



MYSORE CHESS CENTER

Under the Aegis of

UNITED KARNATAKA CHESS ASSOCIATION

In Association With

ROTARY CLUB OF MYSORE EAST



KARNATAKA STATE WOMEN'S CHESS CHAMPIONSHIP 2018

EVENT CODE
UKCA/S011/18

30TH SEP - 02ND OCT

URSU GYMKHANA CLUB, BEHIND MALL OF MYSORE
RACE COURSE ROAD, MYSURU

15,000 CASH PRIZES

1ST PLACE	3500 + TROPHY
2ND PLACE	2500 + TROPHY
3RD PLACE	2000 + TROPHY
4TH PLACE	1500 + TROPHY
5TH PLACE	1200 + TROPHY
6TH PLACE	1000 + TROPHY
7TH PLACE	900 + TROPHY
8TH -10TH PLACE	800 + TROPHY

ENTRY FEE

550

(INCL. UKCA)

AGE CATEGORY PRIZES

UNDER 08:	5 TROPHIES
UNDER 10:	5 TROPHIES
UNDER 12:	5 TROPHIES
UNDER 14:	5 TROPHIES
BEST YOUNGEST (U05):	5 TROPHIES
BEST MYSORE U07:	5 TROPHIES
BEST MYSORE U09:	5 TROPHIES
BEST MYSORE U11:	5 TROPHIES
BEST MYSORE U13:	5 TROPHIES

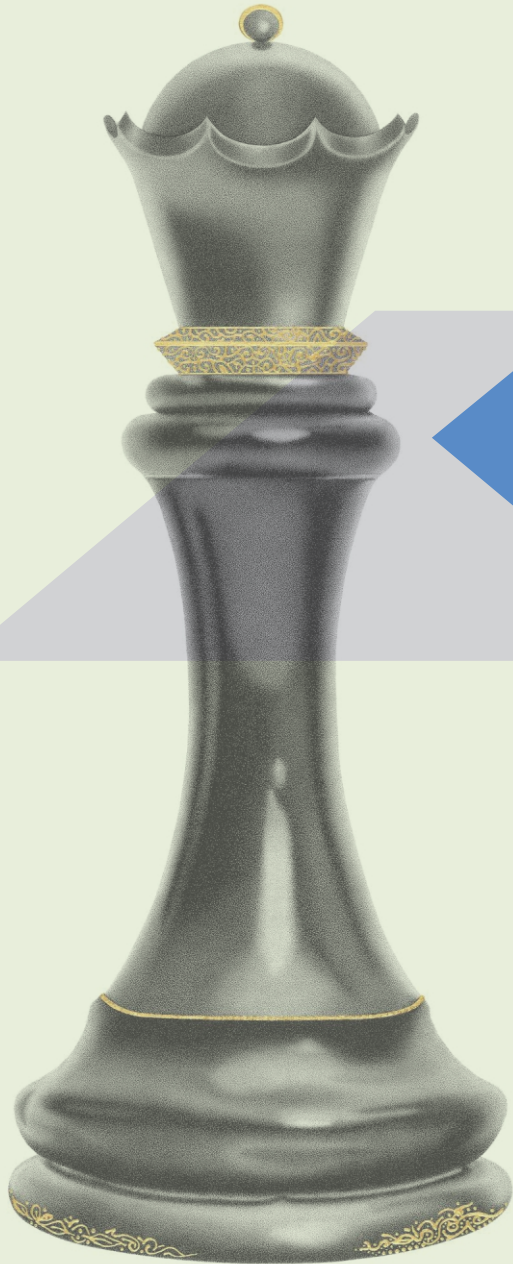

RULES & REGULATIONS

- ◆ THIS TOURNAMENT IS OPEN ONLY FOR INDIAN CITIZENS AND KARNATAKA RESIDENTS.
- ◆ TOP 4 PLAYERS WILL BE SELECTED TO NATIONAL WOMEN'S CHESS CHAMPIONSHIP.
- ◆ THE TOURNAMENT WILL BE PLAYED ON SWISS LEAGUE UNDER LATEST FIDE RULES.
- ◆ UKCA REGISTRATION IS MANDATORY FOR ALL PLAYERS.
- ◆ LATEST FIDE TIE-BREAK RULES WILL BE APPLICABLE IN CASE OF A TIE.
- ◆ PROTESTS, IF ANY AGAINST THE DECISION OF THE CHIEF ARBITER, SHALL BE LODGED IN WRITING WITH A PROTEST FEE OF Rs. 500 WITHIN 15 MINUTES OF THE OCCURRENCE OF THE INCIDENT.
- ◆ ORGANIZERS HAVE THE RIGHT TO ACCEPT OR REJECT ANY ENTRY WITHOUT ASSIGNING ANY REASON THEREOF.
- ◆ PLAYERS AND ACCOMPANYING PEOPLE ARE REQUESTED TO MAKE THEIR OWN FOOD AND ACCOMMODATION ARRANGEMENTS.

REGISTRATIONS

ENTRY FEE MAY BE PAID THROUGH NEFT/IMPS/RTGS
TO THE FOLLOWING BANK ACCOUNT.

(WE DO NOT ENTERTAIN DIRECT CASH DEPOSITS)

PAYEE NAME: MYSORE CHESS CENTER

CURRENT A/C: 5072000100048201

KARNATAKA BANK, KARB0000507

BRANCH: SIDDHARTHA NAGAR, MYSORE

REPORTING TIME
30TH SEP 10:30 AM

FOR REGISTRATIONS

LOGON TO [HTTP://MYSORECHESS.IN](http://MYSORECHESS.IN) OR
INBOX TO INFO@MYSORECHESS.IN

FOR INQUIRIES CALL

8123819220 / 08214288437

MEET US IN PERSON @No.11, SWIMMING POOL
ROAD, SARASWATHIPURM, MYSORE

